



2026

SHIPX

TMS+

Transforming Last-mile delivery
for Shippers

For Shippers

Managing customer expectations, adapting to seasonal demand fluctuations, managing delivery delays, providing real-time tracking and visibility, etc... There are many challenges in delivering goods to final destination.

B2B delivery Challenges

Because B2C orders are mainly small packages, last mile delivery usually relies on courier companies such as Fedex, UPS, etc... In this case, the main challenge is to choose the proper courier and service for the specific address and integrate with them for sending ship orders, following delivery statuses and getting the proof of delivery.

B2B can be more challenging if deliveries are pallets or bigger shipments. Transport could be done with the shipper own fleet, by 3rd party carriers or a mixture of both.

“I want to enhance my last-mile delivery operations”



Delays

Getting sales orders to customer involve a network of partners such as logistics companies, fulfillment centers and other order fulfillment businesses. Any interruption, from any of these players, can cause delays that would breakdown promised delivery timelines.

For some clients, relying on the effective fulfillment of the ordered products can have a dramatic impact on their operations.



Routing

Route planning and smart selection of the transportation hub are key factors to efficiency. Each stop, for cross-docking or for local inventory closer to client, creates friction in the processes. Each physical manipulation slowdown operations, complexifies processes and creates a higher risk of errors.

Planning carefully the most effective routes with the most strategic hubs will increase the efficiency and lead to a better customer satisfaction.



Costs

In addition of involving third-party partners, infrastructures, and other direct cost, last mile delivery management requires a lot of resources.

From optimizing routes and third-party partners to managing day-to-day operations, employees responsible of last mile delivery represent an overhead cost that can be substantial.



Visibility

Today's buyers want maximum visibility on their deliveries. In a mixed environment, where deliveries can be done with an own fleet or with third-party carriers, that can be challenging.

A streamline process, automating tracking of shipment statuses and on-line access to proof of delivery will provide real-time information to customers as well as releasing internal resources from time-consuming manual processes.

SHIPX

SHIPXTMS+ is designed to enhance your last-mile delivery operations.

Logistics solution for Shippers

SHIPX is a SaaS **secure** and **scalable, multi-language**, logistics solution that is available from anywhere. Regardless the size of your organization, SHIPX provides tools for operational logistics efficiencies. SHIPX helps by streamline your processes with full visibility and automation, providing a rapid ROI. Your logistics team will be able to focus on exceptions and quality service instead of repetitive unproductive work.

Sales
Orders

Cross-dock

Dispatch

Delivery

From sales order to final delivery, SHIPX provides full visibility to all parties: Customer service teams, Accounts executive, Clients...

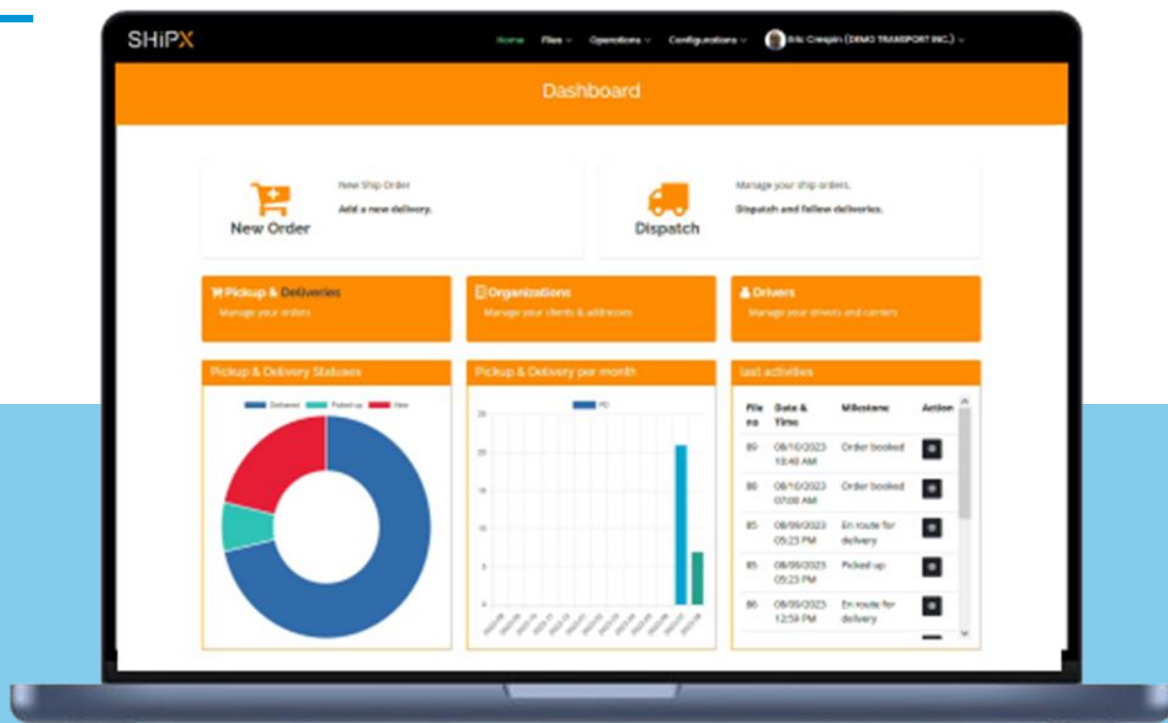

SHIPX

Benefits

Optimize and simplify your logistics operations with SHIPX and get immediate benefits for your organization.

Improve your Customer Service

With real-time access to delivery information, your customer service department will spend less time on the phone and can focus on real problems.



Better productivity

Through automation, your logistics team will do more with less manual efforts.

Optimize your order delivery operations

Quickly find shipment and statuses by multiple criteria: Tracking #, PO#, Client, etc...

React faster

With real-time access to information, you can react faster and make sure orders are delivered on time.

Become Paperless

Save cost associated with paper-based processes.

SHIPX is perfect for
National or **Local**
Distributors or
Manufacturers.



Integrated with your ERP / WMS

SHIPX can integrate directly with your ERP, eCommerce platform or WMS for seamless operations. For example, sales orders ready to ship from your Tecsys Elite™ WMS can load automatically into SHIPX for automatic dispatching.

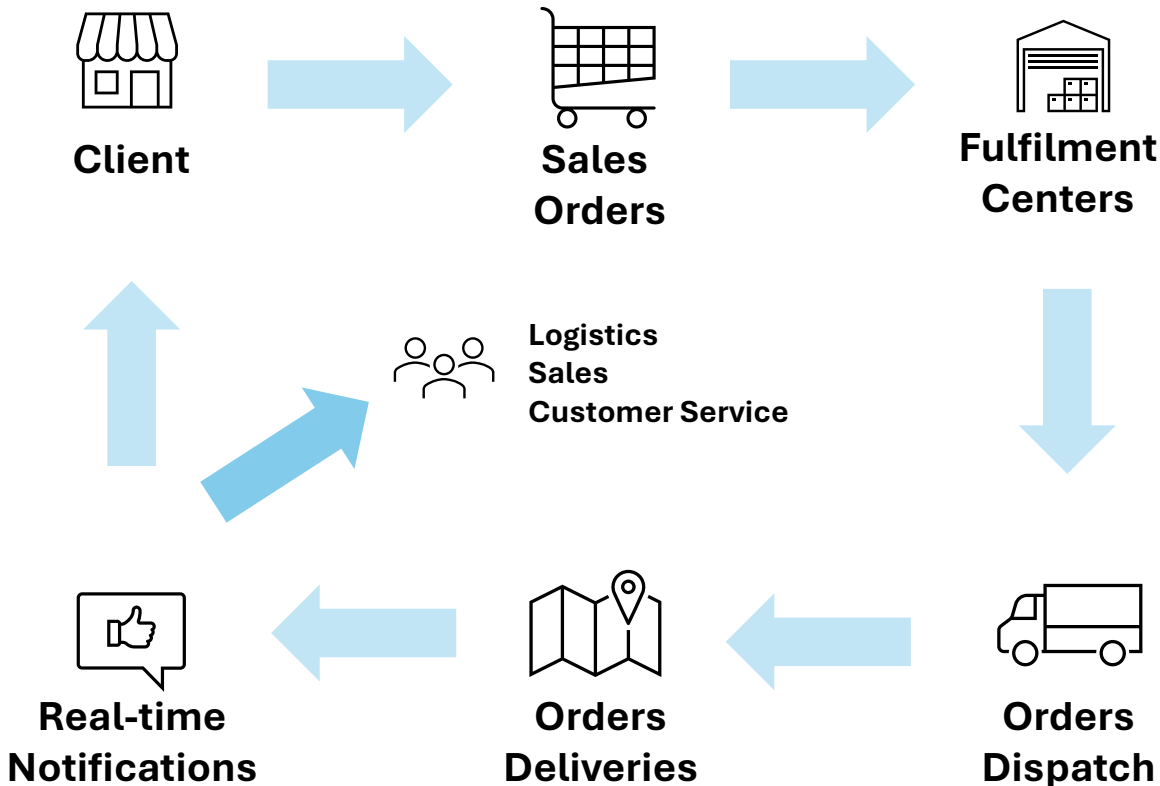



Flexible Dispatch

SHIPX provides your team with a centralized system for routing and dispatching orders, regardless of the transportation mode (**in-house fleet** or **3PL carriers**). Using our powerful file central management, every member of your team has **on-line live information** on all delivery operations.

SHIPX makes dispatching easy. Orders to deliver can be automatically routed to the proper carrier. SHIPX let you pre-defines routes or automatic dispatch by zone, by city or by zip/postal code. Unattended or unscheduled pickups and deliveries are easy to dispatch to your own fleet as well as to 3PL carriers.

The screenshot displays the SHIPX Dispatch interface. At the top, there is a navigation bar with the SHIPX logo and user information for Eric Crespin (DEMO TRANSPORT INC.). Below this is a search bar with filters for Page Size (10), Search, Driver (Select Driver), Route (Select Route), City (Select City), and Status (New, Picked-up, Delivered). A table titled "Dispatch List" contains 8 entries with columns for File no, Reference, Requested Date & Time, Status, Skids, Client, Pickup, Zone, Driver, Delivery, Zone, Driver, Route, Tags, and Action. The table shows various orders with different statuses like "New" and "Picked-up", and includes tags like "RUSH" and "Heavy Load".

File no	Reference	Requested Date & Time	Status	Skids	Client	Pickup	Zone	Driver	Delivery	Zone	Driver	Route	Tags	Action
90		2023-08-12	New	1	ARTOPEX (HEAD OFFICE)	ARTOPEX (HEAD OFFICE) Granby, QC	Out of zone		AIR CANADA CARGO - TRUDEAU AIRPORT Dorval, QC	Zone A				[Edit] [View] [Refresh]
89	222	2023-08-10	New	10	ARTOPEX (HEAD OFFICE)	ARTOPEX (HEAD OFFICE) Granby, QC	Out of zone		TEST Boisbriand, QC	Zone B		6	RUSH	[Edit] [View] [Refresh]
88	PO123	2023-08-10	New	0	ARTOPEX (HEAD OFFICE)	ARTOPEX (HEAD OFFICE) Granby, QC	Out of zone		MEUBLES RD Laval, QC	Zone B				[Edit] [View] [Refresh]
87	88883	2023-08-09	New	1	DEMO SHIPPER INC.	DEMO SHIPPER INC. Laval, QC	Zone B		DEMO SHIPPER ADDRESS BOOK 2 Boisbriand, QC	Zone B		6		[Edit] [View] [Refresh]
85	12333	2023-08-08	Picked-up	1	ARTOPEX (HEAD OFFICE)	ARTOPEX (LAVAL) Laval, QC	Zone B	EC	ARTOPEX WAREHOUSE 1 Sherbrooke, QC	Zone C	EC	Sherbrooke		[Edit] [View] [Refresh]
84		2023-08-01	New	2	DEMO SHIPPER INC.	DEMO SHIPPER INC. Laval, QC	Zone B	EC		Zone B	EC		Heavy Load	[Edit] [View] [Refresh]
83	12322323	2023-07-25	New	1	DEMO SHIPPER INC.	DEMO SHIPPER ADDRESS BOOK 2 Boisbriand, QC	Zone B		DINO S/DLKASDADKLS Laval, QC	Zone B		6		[Edit] [View] [Refresh]
68		2023-07-20	Picked-up	5	DEMO SHIPPER INC.	ABC WAREHOUSE Dorval, QC	Zone A	JS	ACS Logistics Brampton, ON	Zone A	JS	Mirabel		[Edit] [View] [Refresh]

Showing 1 to 8 of 8 entries.

SHIPX

TMS+

Flexible Dispatch



Easy input

Manual delivery entry is quick & efficient: Automatic zones & routes, Cities & zip (postal) code validation, Google™ input address assist



Track & Trace

Quickly find shipment and statuses by multiple criteria: Tracking #, PO#, Client, etc...



Flexible

SHIPX is easy to use And is adaptable to your specific needs



BOL printing

QR codes are embedded on the Bill of Lading. SHIPX provides a tool to upload signed BOL and automatically attached them to the proper delivery.

SHIP FROM:		SHIP TO:																			
ARTOPEX (HEAD OFFICE) 500, rue St-Jean Granby QC J2J 3A7	AIR CANADA CARGO - TRUDEAU AIRPORT CARGO NORTH OCEAN 2200, Rue. Reception Dorval QC H9P 2J7																				
Ready date: 2023-08-12	Request date: 2023-08-12	Contact:	Reference:																		
<table border="1"> <thead> <tr> <th>BLANK</th> <th>PKG</th> <th>Weight(Lbs)</th> <th>Dim (In)</th> <th>Vol (M3)</th> <th>Commodity</th> </tr> </thead> <tbody> <tr> <td>1</td> <td>4</td> <td>500</td> <td>48"48"48</td> <td>22</td> <td>Furniture</td> </tr> <tr> <td>1</td> <td>4</td> <td>500</td> <td></td> <td></td> <td></td> </tr> </tbody> </table>				BLANK	PKG	Weight(Lbs)	Dim (In)	Vol (M3)	Commodity	1	4	500	48"48"48	22	Furniture	1	4	500			
BLANK	PKG	Weight(Lbs)	Dim (In)	Vol (M3)	Commodity																
1	4	500	48"48"48	22	Furniture																
1	4	500																			



Automatic routing

city, zip or address
Routes per city or zip



Your fleet and carriers

With SHIPX, you can dispatch easily to your own drivers or to 3PL carriers.



Customizable milestones

Configure your own milestones to ensure full traceability on your deliveries.



Dangerous Goods

SHIPX handles multiple regulations and offer full control over DG codes. **Dangerous Goods Declaration** is produced by the system.



Line-Haul

Simplify your line-haul operations with easy **Consolidation and Deconsolidation**. Configure multiple transport hub to optimize your operations.



“So easy to use!”

Automatic routing & dispatching

Routes

Create your delivery routes by client, by city or by zip (postal) code.

Zones

SHIPX supports multiple zones configurations simultaneously. Zones can be automatically assigned by city or zip (postal) code.

Driver / Carrier assignment

Drivers (or 3rd party carriers) can be assigned automatically.

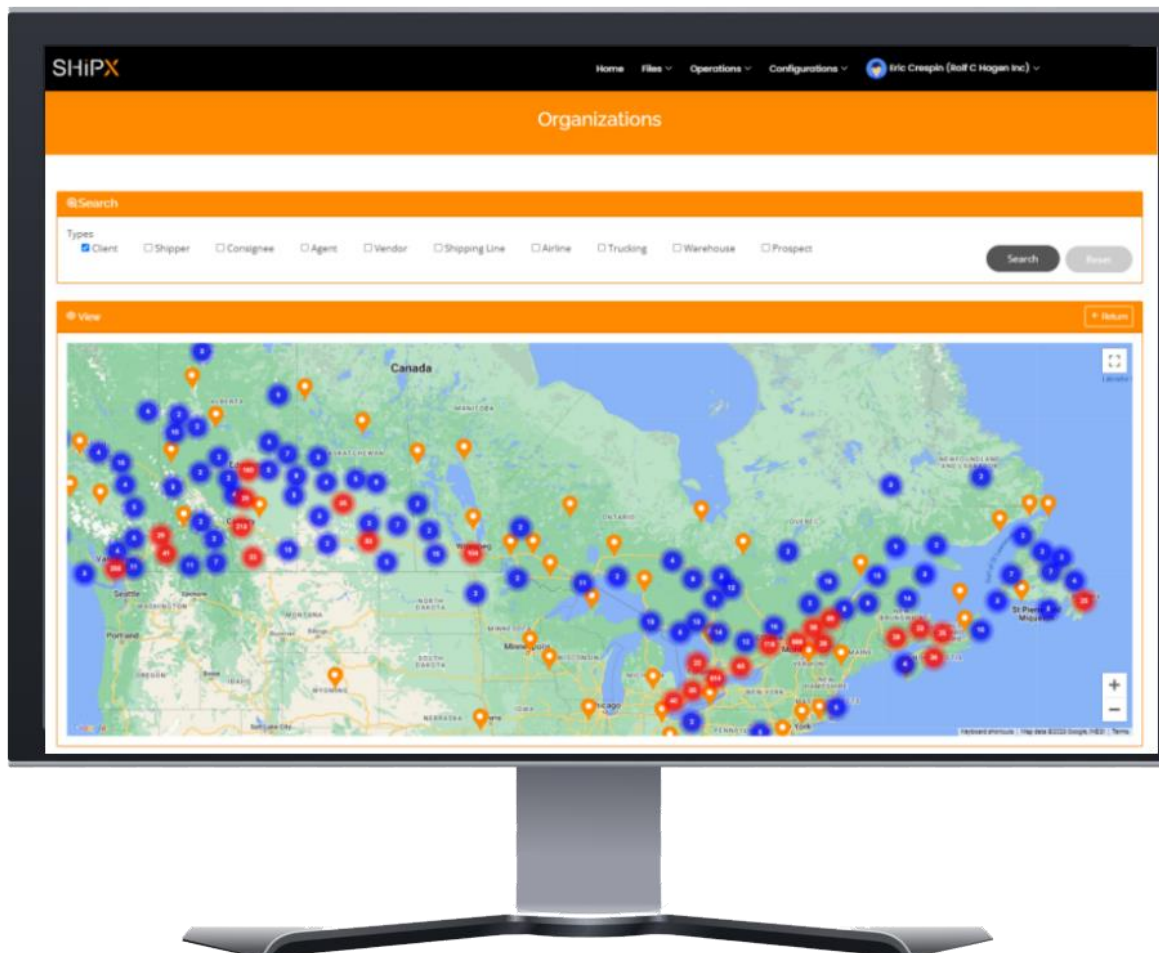

Easy visual dispatching

Overview

Get an overview of your Drivers / Carriers workload.

Reassign delivery orders

Easily drag & drop the load to assign Drivers (or 3rd party carriers).

Delivery sequence

Change the sequence of the deliveries with a simple drag & drop.

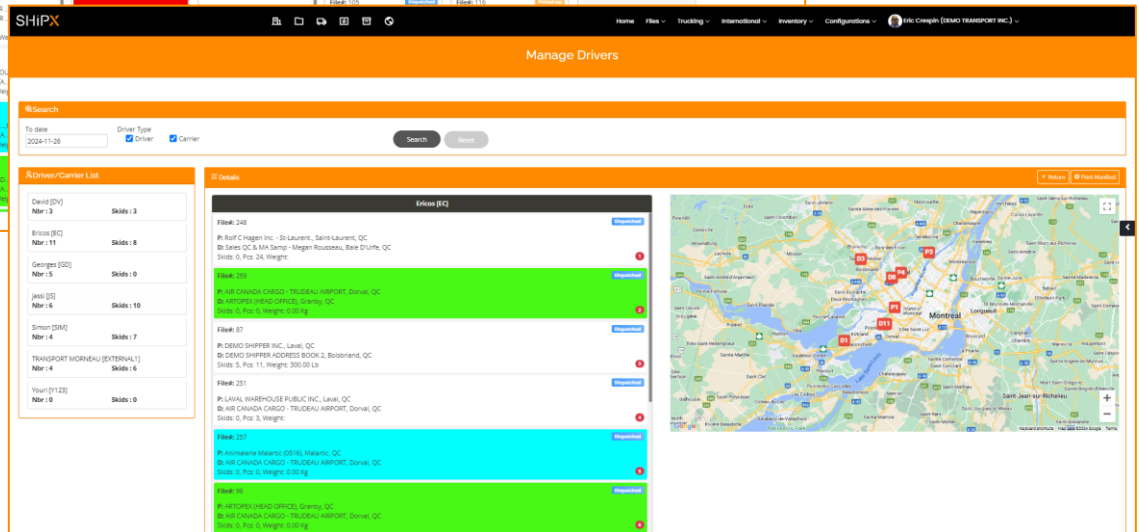
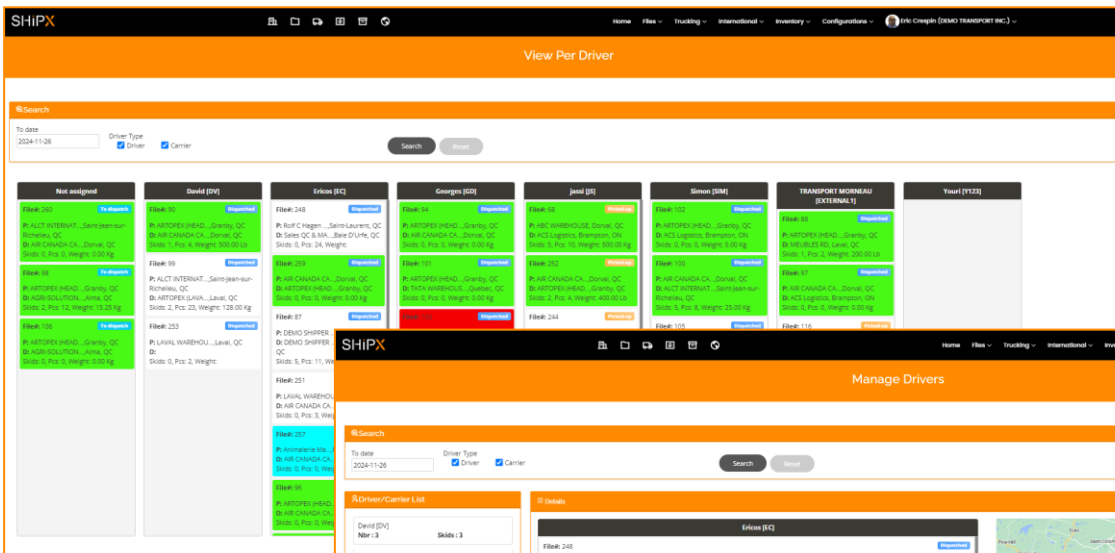

Route Optimization

Optimize your route deliveries using integrated google route optimization.



Loading Plan

Provide your drivers with a loading plan for his route.



Multi Transport Hubs Cross Dock

If your organization is delivering from multiple fulfillment centers and if you are using transport hubs to optimize your logistics, take advantage of SHIPX multi-hub capabilities. As soon your order left the origin warehouse, the full routing between transport hub is assigned to the delivery. Then deliveries will be automatically routed to the proper path of transport hub up to final delivery.

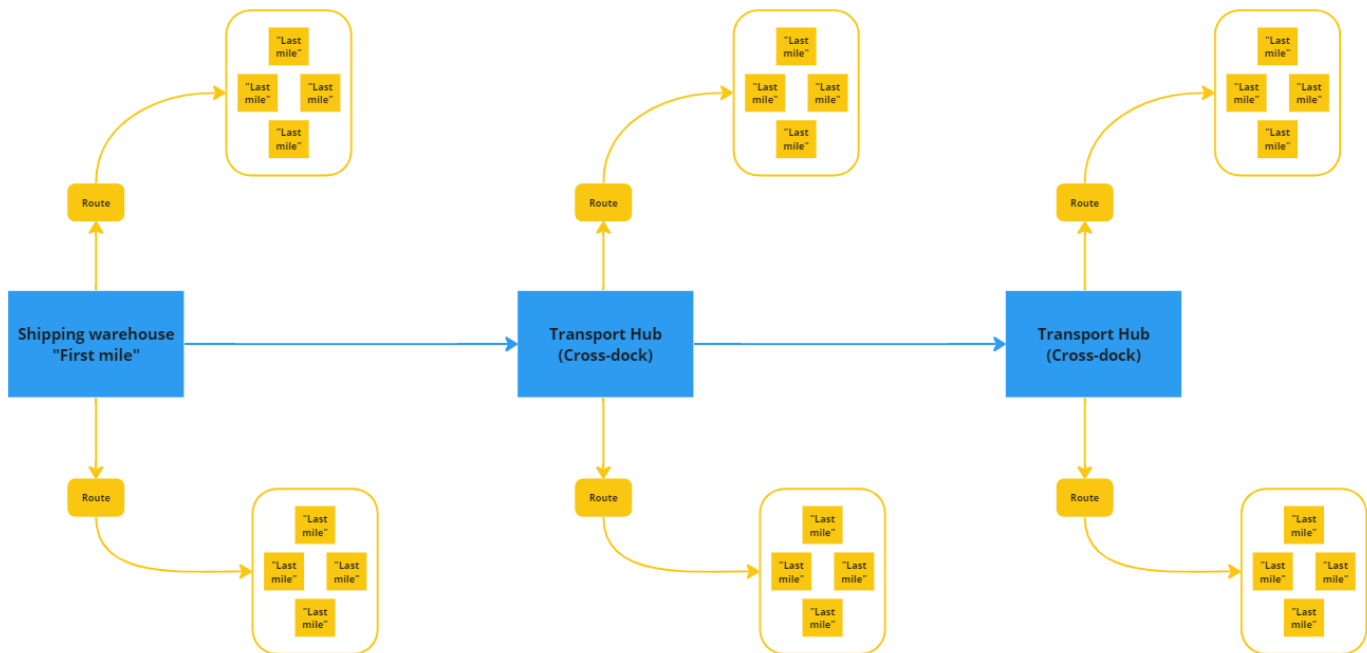

Multi-Hub routing

Routing through multiple transport hubs can be predefined for each final delivery routes.



Line-Haul dispatch

Deliveries going from a transport hub to another can be consolidated in line-haul. A manifest is generated automatically.

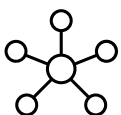

Cross-dock operations

Cross-docking operations can be handled in SHIPX at transport hub to insure reliability of the planned routing.



Full visibility

Line-haul milestones are fully visible in each related deliveries. Each movement, from origin fulfillment center to each line-haul and cross-dock and to final delivery are available in real-time.

Scan to Track!

Scanning the QR code on the bill of lading automatically opens the tracking screen. Provide a system-generated PIN# to the person that made delivery and he can perform all tracking tasks for this delivery: Enter milestones (pickup, delivery, signature, photo, etc...). All this from their phone **without having to download the mobile application**.

- 1 Driver scans the QR code
- 2 Give scan code to driver
- 3 Driver enter status, signature, photos...
- 4 POD is done!

**Perfect solution
when using 3rd
carriers**

No need to install an application on their phone.
Quickly done on the fly!

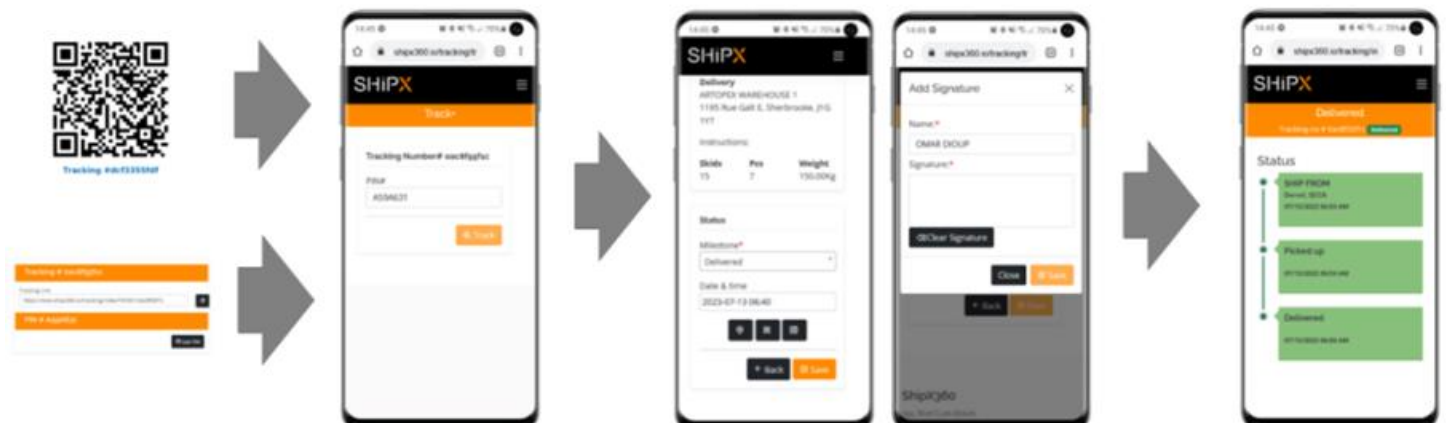



Print & Email documents

Manifests

Print or download in PDF format.
Email automatically to the drivers (or 3rd Party carrier).

From one single origin

Show one single origin (usually a warehouse) with multiple destinations for deliveries.

Multiple origins & destinations

Shows the specific origin and destination for each deliveries.

Labels

Carrier instructions

Loading plan

Dangerous Goods Declaration

DEMO TRANSPORT INC.
400, Sunshine Blvd
LAVAL
QC H4T 1V3
Phone: (514) 111-2222
Email: info@demotransport.com

CARRIER MANIFEST

CARRIER: Ericos Crespinos
Start Date: 2024-11-26
End Date: 2024-11-26

Ship Order	Req Date	From	City
248	2024-06-07		Saint-Laurent
259	2024-11-26	AIR CANADA CARGO - TRUDEAU AIRPORT	Dorval
87	2023-08-09	DEMO SHIPPER INC.	Laval
251	2024-11-07	LAVAL WAREHOUSE PUBLIC INC.	Laval
257	2024-11-25	Animalerie Malartic (OSS)	Malartic
96	2023-08-23	ARTOPEX (HEAD OFFICE)	Granby
121	2023-09-25	ARTOPEX (LAVAL)	Laval
258	2024-11-25	ARTOPEX (HEAD OFFICE)	Granby
107	2023-09-07	ARTOPEX (HEAD OFFICE)	Granby
108	2023-09-08	ARTOPEX (HEAD OFFICE)	Granby
110	2023-09-09	ARTOPEX (HEAD OFFICE)	Granby

DEMO TRANSPORT INC.
400, Sunshine Blvd
LAVAL
QC H4T 1V3
Phone: (514) 111-2222
Email: info@demotransport.com

CARRIER MANIFEST

CARRIER: Ericos Crespinos
Start Date: 2024-11-26
End Date: 2024-11-26

Ship From: [Redacted]

Ship Order	Req Date	To	City	Reference	PPS
248	2024-06-07		Basé D'Utre	1577177	PO-536044-8 0954-00
259	2024-11-26	ARTOPEX (HEAD OFFICE)	Granby		
87	2023-08-09	DEMO SHIPPER ADDRESS BOOK 2	Boisbriand	88883	
251	2024-11-07	AIR CANADA CARGO - TRUDEAU AIRPORT	Dorval	29	
257	2024-11-25	AIR CANADA CARGO - TRUDEAU AIRPORT	Dorval		
96	2023-08-23	AIR CANADA CARGO - TRUDEAU AIRPORT	Dorval		

SHIP FROM
AIR CANADA CARGO - TRUDEAU AIRPORT
CARGO NORTH SECTOR2200,
Av. Reverchon
Dorval QC
H9p 2s7

SHIP TO
ARTOPEX (HEAD OFFICE)
800, rue Vézinais
Granby QC J2J 1A7

Route # EROUTE1

Tracking #

33260a2336

BOL #
275

Client Reference

Pallet 1/2 **Pallet #**
53260a2936-001

BILL OF LADING (BOL)#28

Telephone: (514) 111-2222
Fax: (514) 334-0102
Courriel: info@demotransport.com

Suivi #21bac6ac97

DANGEROUS GOODS DECLARATION

Bill of lading# 271
Client Reference:13313

SHIPPER
AIR CANADA CARGO - TRUDEAU AIRPORT
CARGO NORTH SECTOR 2200, Av. Reverchon
Dorval QC H9p 2s7
Ready date: 0000-00-00
Contact:

CONSIGNEE
ARTOPEX (HEAD OFFICE)
800, rue Vézinais
Granby QC J2J 1A7
Requested date: 0000-00-00
Contact:
Instructions: Careful about the 200 monkeys

CARRIER
E&M Reference no:
E&M phone number:
24 hour number:

UN #	Shipping Name	Class	Packing Group	Nbr labels required	Pcs	Weight
UN1006	ARGON_COMPRESSED	2.2		1	2	2000.000
UN1010	BUTADIENES, STABILIZED; or BUTADIENES AND HYDROCARBON MIXTURE, STABILIZED, containing more than 40% butadienes	2.1		2	5	1000.000

This is to certify that the above named materials are properly classified, described, packaged, marked and labeled and are in proper condition for transportation according to the applicable regulations.

I hereby declare that the contents of this assignment are fully and accurately described above by the proper shipping name, are properly classified and packaged, the dangerous goods label, marks properly affixed or displayed on them, and are in full compliance with the applicable regulations.

Carrier acknowledges receipt of packages and received placards. If present, described above is retained in good order, except as noted.

Shipper Signature _____
Date and Time _____

Consignee Signature _____
Date and Time _____

Carrier Signature _____
Date and Time _____

CLIENT
Demo Shipper Inc.

Ref Client: [Redacted]
REF PLUS 1: [Redacted]
REF PLUS 2: [Redacted]

SERVICE
Transport Same Day

[] Tailgate [] Late trailer
[] 2nd delivery [] Inside deliveries
[] Appointment

EXPÉDIER DE:	ENVOYER À:
DEMO SHIPPER INC. 6801, Boul. Levesque E Laval QC H7A 0E1 Date prep: 2023-06-09 Contact: Instructions:	DEMO SHIPPER ADDRESS BOOK 2 3292, DE BEAUVOIR Boisbriand QC J7h 1K6 Date demandée: 2023-06-09 Contact: Instructions:

Skids	Pièces	Poids(Kgs)	Dim.(Cm)	Vol. Poids	Marchandise
2	10	0.00	100*100*100	200	
0	0	0.00			

Il s'agit de certifier que les marchandises nommées ci-dessus sont correctement classées, décrites, emballées et étiquetées, et qu'elles sont en bon état pour le transport conformément à la réglementation applicable.

Signature de l'expéditeur _____
Date et l'heure _____

Signature du destinataire _____
Date et l'heure _____

Signature du chauffeur _____
Date et l'heure _____

NOTICE OF CLAIM:
In the event of a claim for loss, damage or delay, to any goods covered under the bill of lading unless notice thereof setting out particulars of the claim, and the amount claimed in respect of such loss, damage or delay, is given in writing to the originating carrier or the delivering carrier within sixty (60) days after the date of the goods, or, in the case of failure to make delivery, within one (01) month from the date of shipment together with a copy of the said freight bill.

IN THE EVENT OF LOSS OR DAMAGE TO THE GOODS, THE CLAIMANT SHALL BE RESPONSIBLE FOR THE COST OF INVESTIGATION AND REPORTING.

INDIVIDUALLY PACKED OR UNPACKED GOODS SHIPPED AT SHIPPER'S RISK AND SUBJECT TO TERMS AND CONDITIONS AVAILABLE ON WWW.DEMOSHIPPER.COM



Manage your own fleet

If some or all deliveries are handled with your own fleet, SHIPX provides all tools for dispatching and managing drivers.

With its easy-to-use mobile application, drivers are integrated in real time with your operations.

- **Real time visibility**
- **Mobile application**
- **Mobile web app**
- **Proof of delivery**
- **POD Signature**
- **Pictures**
- **Special instructions**
- **Appointments**
- **And much more!**

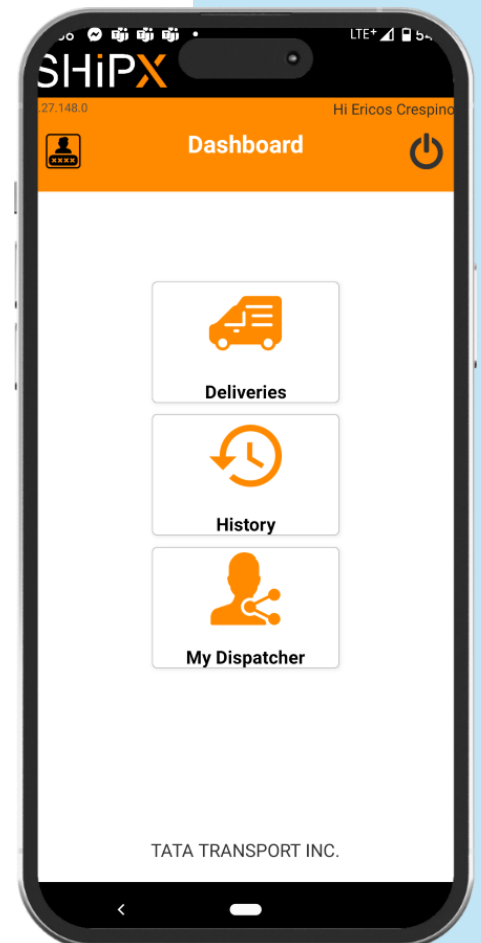



Manage 3rd party carriers

In addition of API integration, **SHIPX** helps you find, compare and select **the best 3rd party carrier** for your shipments.

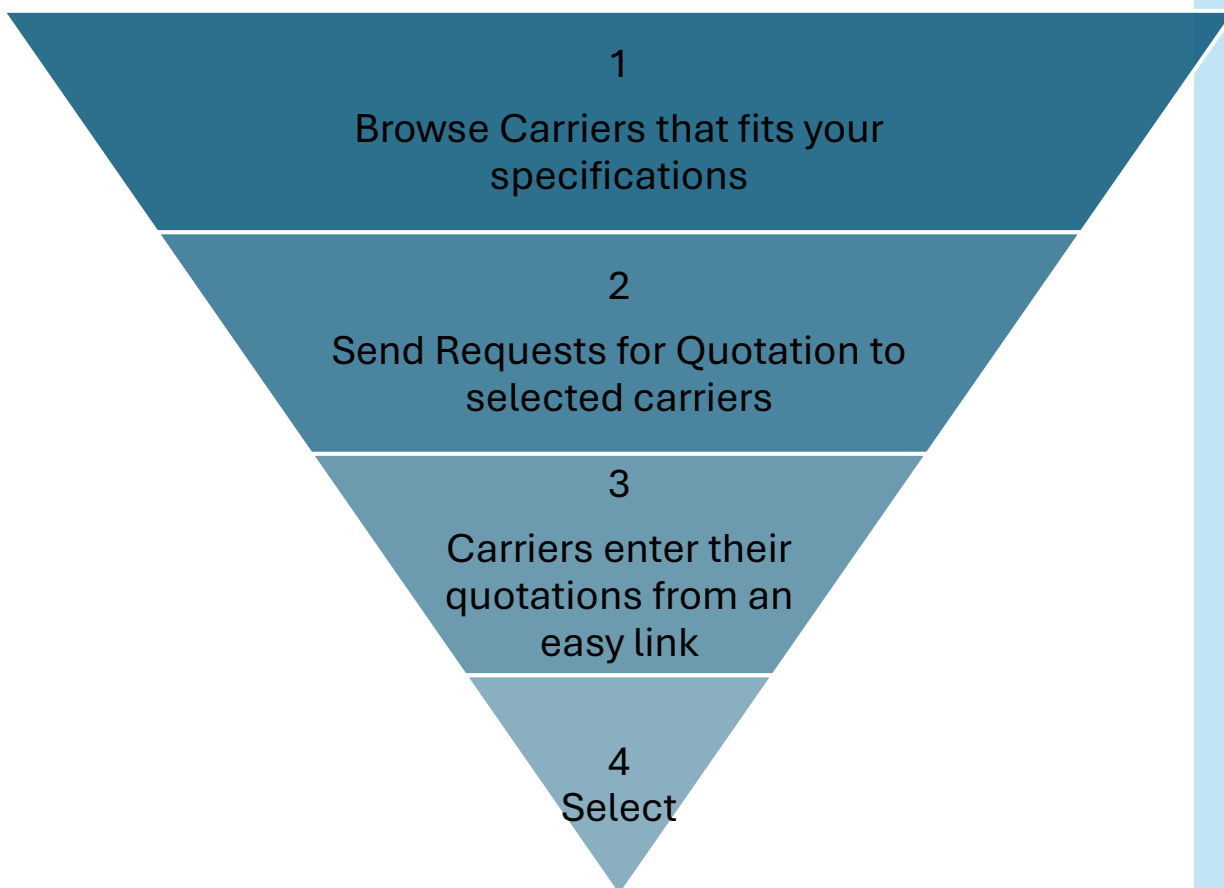

Carrier instructions

Send carrier instructions and related bill of lading in one click.



Ideal for spot quotes from non-integrated carriers

You filter carriers from your database for specific services, equipments, geographic coverage, etc.... Then, in a few clicks, you send each of them an email requesting a quote for your shipment. They just have to click on the provided link to enter their quote information.

You can easily compare their quotes, select the best one for your shipment and send the carrier instructions (with attached Bill of lading).

Get the best rates

Make sure to find the best market rates – even for manual carriers...without adding extra work to your team!.



Track Everything!



With **SHIPX**, you can track shipments, material movements, services, and more in **real time** using mobile phones or handheld scanners.



Flexible Milestones

Milestones can be associated with delivery steps, exceptions, actions, or any event you want to track, such as:

- On the way to pickup
- Picked up
- Delivered
- Damages
- Goods verified
- And more

You define your own control points based on your business requirements.

For each milestone, you can also specify the required action, such as: Get a signature

- Capture a signature
- Take a photo
- Add a note
- And more

Milestone visibility

In addition to viewing milestones in the client portal, clients can receive automatic notifications for selected milestones. For each milestone, you can define whether it is visible to clients or remains private.

Internal alerts can also be configured to notify your team when specific milestones occur.



Visibility & Collaboration

With SHIPX, everyone in your organization, as well as your clients, collaborate and share information and documents through your organization portal.

Logistics team



Your logistics team can access all information about all deliveries

Account representatives



Your account representative team can access all information about their own clients

Clients



Provide your clients with on-line direct access to their deliveries

Warehouses



Your fulfillment warehouses have access to all delivery information on the client deserved by their location

Buil your own portal

Customize the look & feel of your portal to your company branding (Logos, colors, announcements, etc...)

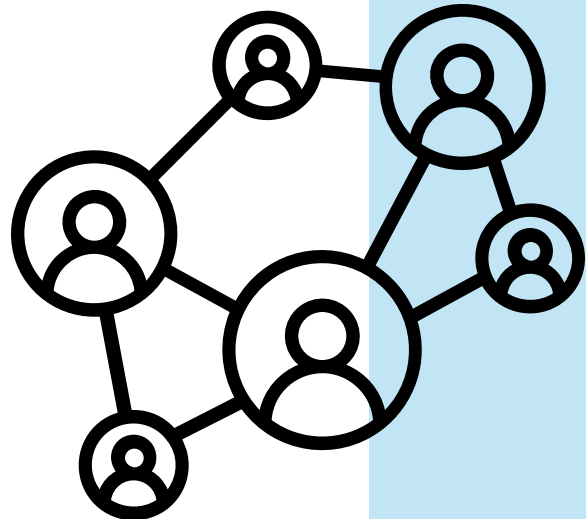

SHIPX

TMS+

Customizable interface

SHIPX interface can be customized to your company image. Integrate your logo, choose theme colors for screen and documents, design your own dashboard, etc...

Make it yours!

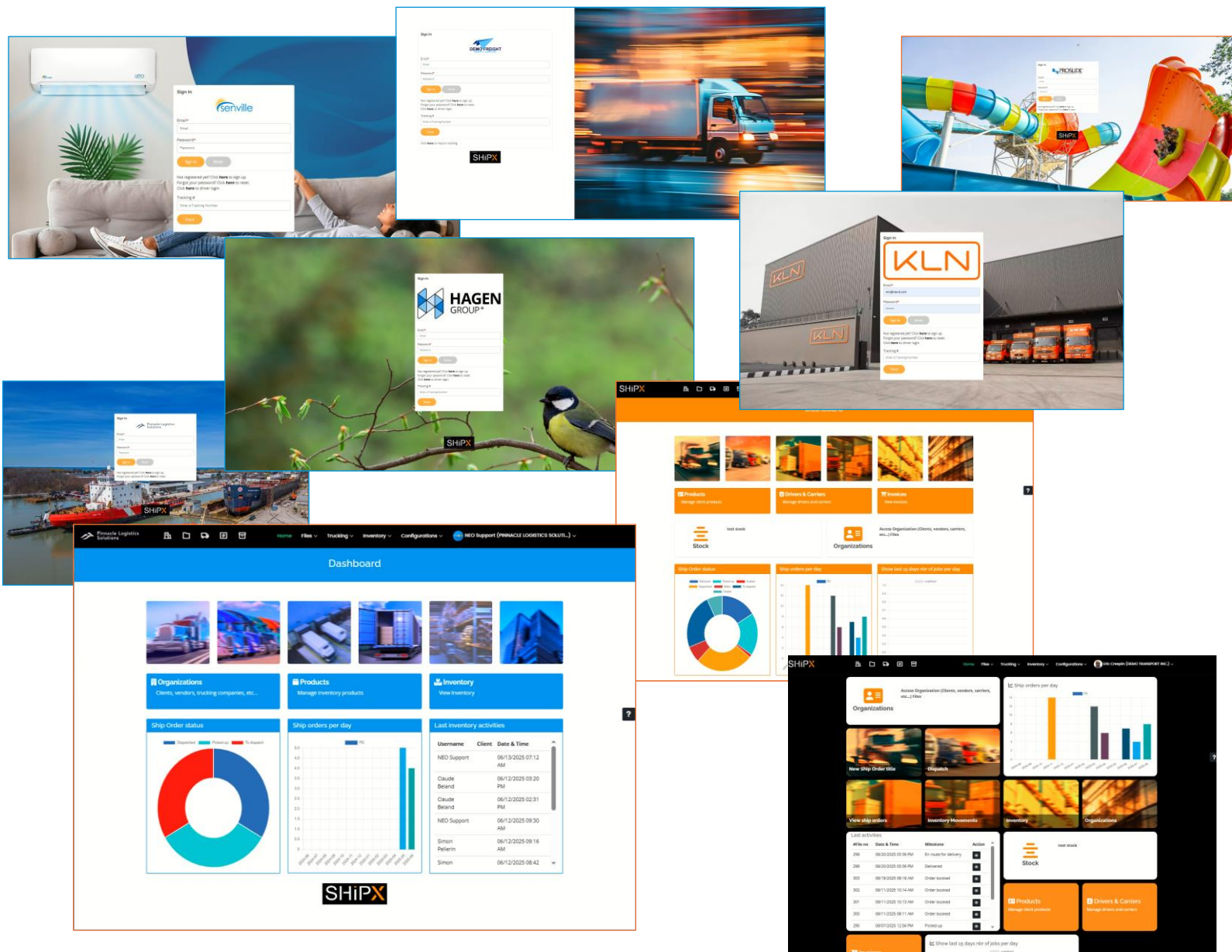



Quick Onboarding

- ✓ Quick configuration
- ✓ Ease of use
- ✓ Web deployment
- ✓ Personalized assistance

“ Easy configuration and training allows you to get your ROI quickly! “





About us

NEO6.

We are a creative software editor specialized in logistics.

From our base in Montreal, Canada, we help organizations everywhere in the world.



755, Blvd Curé-Boivin #200,
Boisbriand, QC, J7G 2J2
Canada

+1 438 538-7635
info@neo-6.com

www.neo-6.com

Want to know more?

Reach out
at info@neo-6.com .

We will be pleased to
discuss your needs.